

Tumbler Elf Boy

A wobbling elf with a folded red hat and grey scarf

HEIGHT	HOOK	BASE	YARN
Approx.15 cm	2.5 mm	6.5 ×7.5 cm ball	8/4 cotton

© 2026 Crochet Simplified. All rights reserved.

Before you begin

Make the bottom and the head with upper body separately. Add 6 mm safety eyes between rounds 11 and 12 with 4-5 stitches between them. Stuff the head and use the original six-step photo guide to shape the eye hollows.

Use the colour letters consistently: A Gray, B Nude and C Red. The source colour codes 03,15 and86 and approximate yarn quantities are retained in Materials.

Insert the 6.5 ×7.5 cm wobble ball and sew the bottom to the body with overcast stitches. Make the folded hat and arms, then crochet the 80-chain scarf in US double crochet. Mouth and cheek colour are optional.

Copyright and use

© 2026 Crochet Simplified. All rights reserved. This pattern, its text, charts and images belong to Crochet Simplified.

This pattern is for your personal use. You are welcome to sell the finished items you make from it, and a credit to Crochet Simplified with a link to crochetsimplified.com is appreciated.

You may not copy, share, translate, resell or publish this pattern or its images, in print or online, in whole or in part, free or paid.

Materials

Materials:

8/4 cotton yarn,100% cotton,50g /170m - Colors03,15 and86

Crochet hook size 2.5

Wobble ball 6.5 x 7.5 cm

Fiberfill

Safety eyes 6 mm

Sewing thread for mouth

Yarn usage approx.

Color A Gray: 10 g

Color B Nude: 10 g

Color C Red: 25 g

Measurements: Approx. 15 cm in height



© 2026 Crochet Simplified. All rights reserved.

Body, head & eye shaping | 1

Abbreviations: Mr: Magic ring Ch: Chain St(s): Stitch(es) Sc: Single crochet Sl st: Slip stitch Tog: Together Dc: Double crochet

Pattern - The original photo guide is included beside the relevant written instructions.

Bottom of the body - Using color A

1. Begin with a mr and work 6 sc into the ring. (6)

2. Work 2 sc in each st to the end of the round. (12)

3. “Work 1 sc in the first st, 2 sc in the next st”. Repeat “to” to the end of the round. (18)

4. “Work 1 sc in the first 2 sts, 2 sc in the next st”. Repeat “to” to the end of the round. (24)

5. “Work 1 sc in the first 3 sts, 2 sc in the next st”. Repeat “to” to the end of the round. (30)

6. “Work 1 sc in the first 4 sts, 2 sc in the next st”. Repeat “to” to the end of the round. (36)

7. “Work 1 sc in the first 5 sts, 2 sc in the next st”. Repeat “to” to the end of the round. (42)

8. “Work 1 sc in the first 6 sts, 2 sc in the next st”. Repeat “to” to the end of the round. (48)

9. “Work 1 sc in the first 7 sts, 2 sc in the next st”. Repeat “to” to the end of the round. (54)

10. - 15. Work sc around. (54)

16. Change to color C. Work sc around. (54) Finish the round with 1 sl st. Cut the yarn and weave in ends.

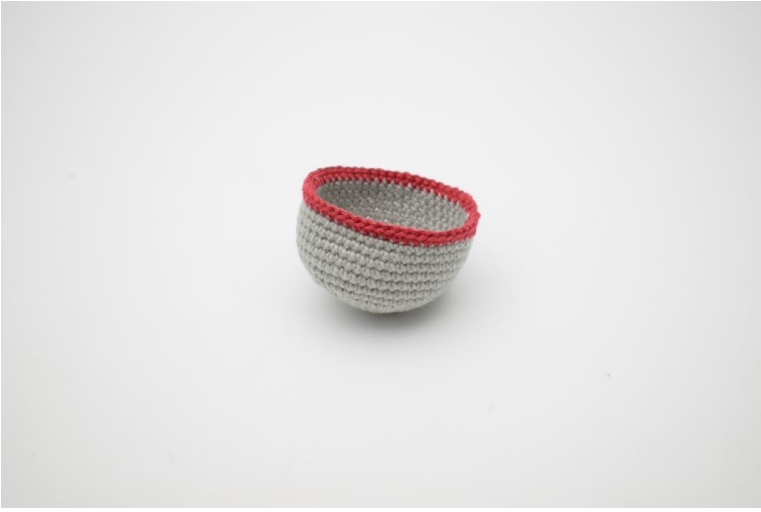

© 2026 Crochet Simplified. All rights reserved.

Body, head & eye shaping | 2

Head and upper part of the body - begin with color B

1. Begin with a mr and work 6 sc into the ring. (6)

2. Work 2 sc in each st to the end of the round. (12)

3. “Work 1 sc in the first st, 2 sc in next st”. Repeat “to” to the end of the round. (18)

4. “Work 1 sc in the first 2 sts, 2 sc in the next st”. Repeat “to” to the end of the round. (24)

5. “Work 1 sc in the first 3 sts, 2 sc in the next st”. Repeat “to” to the end of the round. (30)

6. “Work 1 sc in the first 4 sts, 2 sc in the next st”. Repeat “to” to the end of the round. (36)

7. “Work 1 sc in the first 5 sts, 2 sc in the next st”. Repeat “to” to the end of the round. (42)

8. - 14. Work sc around. (42)

15. “Work 1 sc in the first 5 sts, work sc tog”. Repeat “to” to the end of the round. (36)

16. “Work 1 sc in the first 4 sts, work sc tog”. Repeat “to” to the end of the round. (30)

17. “Work 1 sc in the first 3 sts, work sc tog”. Repeat “to” to the end of the round. (24) Attach the safety eyes between rounds 11 and 12 with 4-5 stitches in between.

18. “Work 1 sc in the first 2 sts, work sc tog”. Repeat “to” to the end of the round. (18)

19. Change to color C. “Work 1 sc in the first 2 sts, 2 sc in next st”. Repeat “to” to the end of the round. (24)

20. “Work 1 sc in the first 3 sts, 2 sc in the next st”. Repeat “to” to the end of the round. (30)

21. “Work 1 sc in the first 9 sts, 2 sc in the next st”. Repeat “to” to the end of the round. (33)

© 2026 Crochet Simplified. All rights reserved.

Body, head & eye shaping | 3

22. “Work 1 sc in the first 10 sts, 2 sc in the next st”. Repeat “to” to the end of the round. (36)

23. “Work 1 sc in the first 11 sts, 2 sc in the next st”. Repeat “to” to the end of the round. (39)

24. “Work 1 sc in the first 12 sts, 2 sc in the next st”. Repeat “to” to the end of the round. (42)

25. “Work 1 sc in the first 13 sts, 2 sc in the next st”. Repeat “to” to the end of the round. (45)

26. “Work 1 sc in the first 14 sts, 2 sc in the next st”. Repeat “to” to the end of the round. (48)

27. “Work 1 sc in the first 15 sts, 2 sc in the next st”. Repeat “to” to the end of the round. (51)

28. “Work 1 sc in the first 16 sts, 2 sc in the next st”. Repeat “to” to the end of the round. (54)

29. - 31. Work sc around. (54) Finish last round with 1 sl st. Cut the yarn but leave a long tail for assembling.

Stuff the head with fiberfill.



© 2026 Crochet Simplified. All rights reserved.

Body, head & eye shaping | 4

Shape the eye hollows like this:



1. Using color B, pull the needle out on the right side of one eye.



2. Insert the needle on the left side of the eye.

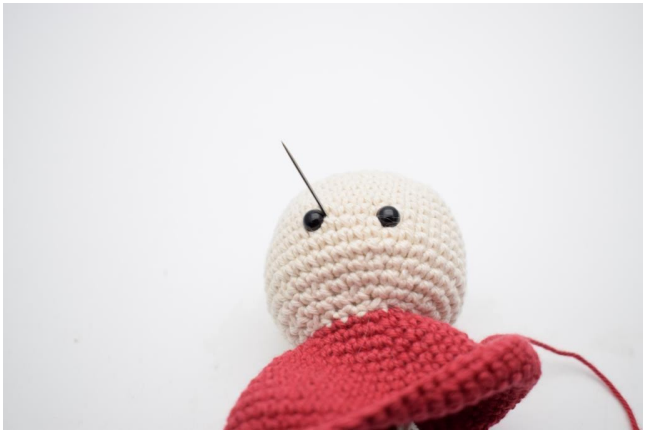

3. Pull the needle through on the right side of the other eye.

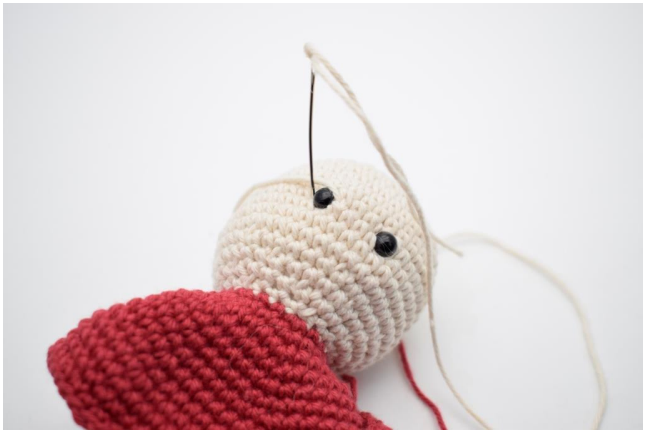

4. Insert the needle on the left side of the eye.

© 2026 Crochet Simplified. All rights reserved.

Body, head & eye shaping | 5



5. Tighten gently until the eye hollows have the desired shape.



6. Tie a knot and hide ends inside the head.

Embroider a small nose using color B.



© 2026 Crochet Simplified. All rights reserved.

Join the body & finish the face

Assembling: Insert the wobble ball and sew bottom and body together with overcast stitches. Cut the yarn and weave in end.









If you like, use sewing thread to make a small mouth and add some “rouge” on his cheeks.



© 2026 Crochet Simplified. All rights reserved.

Folded hat | 1

Hat - Using color C

1. Begin with a mr and work 4 sc into the ring. (4)

2. “Work 1 sc in the first st, 2 sc in the next st”. Repeat “to” to the end of the round. (6)

3. Work sc around. (6)

4. “Work 1 sc in the first 2 sts, 2 sc in the next st”. Repeat “to” to the end of the round. (8)

5. Work sc around. (8)

6. “Work 1 sc in the first 3 sts, 2 sc in the next st”. Repeat “to” to the end of the round. (10)

7. Work sc around. (10)

8. “Work 1 sc in the first 4 sts, 2 sc in the next st”. Repeat “to” to the end of the round. (12)

9. Work sc around. (12)

10. “Work 1 sc in the first 5 sts, 2 sc in the next st”. Repeat “to” to the end of the round. (14)

11. Work sc around. (14)

12. “Work 1 sc in the first 6 sts, 2 sc in the next st”. Repeat “to” to the end of the round. (16)

13. Work sc around. (16)

14. “Work 1 sc in the first 7 sts, 2 sc in the next st”. Repeat “to” to the end of the round. (18)

15. Work sc around. (18)

16. “Work 1 sc in the first 8 sts, 2 sc in the next st”. Repeat “to” to the end of the round. (20)

17. Work sc around. (20)

18. “Work 1 sc in the first 9 sts, 2 sc in the next st”. Repeat “to” to the end of the round. (22)

19. Work sc around. (22)

© 2026 Crochet Simplified. All rights reserved.

Folded hat | 2

20. “Work 1 sc in the first 10 sts, 2 sc in the next st”. Repeat “to” to the end of the round. (24)

21. Work sc around. (24)

22. “Work 1 sc in the first 5 sts, 2 sc in the next st”. Repeat “to” to the end of the round. (28)

23. Work sc around. (28)

24. “Work 1 sc in the first 6 sts, 2 sc in the next st”. Repeat “to” to the end of the round. (32)

25. Work sc around. (32)

26. “Work 1 sc in the first 7 sts, 2 sc in the next st”. Repeat “to” to the end of the round. (36)

27. Work sc around. (36)

28. “Work 1 sc in the first 8 sts, 2 sc in the next st”. Repeat “to” to the end of the round. (40)

29. Work sc around. (40)

30. Work sc around. (40)

31. “Work 1 sc in the first 19 sts, 2 sc in the next st”. Repeat “to” to the end of the round. (42)

32. - 35. Work sc around. (42) Finish the last round with 1 sl st. Cut the yarn but leave a long tail for assembling. Sew the hat onto the head. Sew the tip of the hat onto the hat so it stays folded to the front side of the head.







© 2026 Crochet Simplified. All rights reserved.

Arms & scarf

Arms - make 2. Begin with color B

1. Begin with a mr and work 6 sc into the ring. (6)

2. “Work 1 sc in the first st, 2 sc in the next st”. Repeat “to” to the end of the round. (9)

3. - 4. Work sc around. (9)

5. Change to color C. Work sc around. (9)

6. - 21. Work sc around. (9)

Close the opening with sc and leave a long tail for assembling. Sew the arms on under the head at each side. Stitch the arms onto the body along the sides.





Scarf - Using color A.

1. Ch 80. Work 1 dc in the 3rd ch from the hook. Work dc to the end of the row.

Cut the yarn and weave in ends.





© 2026 Crochet Simplified. All rights reserved.

Crochet *Simplified*

Thank you for making with us

We hope this guide made every step clear. Share a photo of your first tumbler elf and link it to crochetsimplified.com, we would love to see it.

Find more patterns and the journal at crochetsimplified.com.
Questions about this pattern: hello@crochetsimplified.com

Copyright and use

© 2026 Crochet Simplified. All rights reserved. This pattern, its text, charts and images belong to Crochet Simplified.

This pattern is for your personal use. You are welcome to sell the finished items you make from it, and a credit to Crochet Simplified with a link to crochetsimplified.com is appreciated.

You may not copy, share, translate, resell or publish this pattern or its images, in print or online, in whole or in part, free or paid.